

Company Profile

Since the establishment, SonoScape has committed to provide high standard medical equipments for healthcare of human beings. SonoScape specializes in the development and production of diagnostic ultrasound solutions. By introducing advanced imaging techniques, SonoScape's products have improved diagnostic accuracy and therefore enabled better health outcomes. Since 2002, SonoScape's products have reached and benefited millions of people from over 100 countries. With the world in mind, SonoScape will continue providing more effective and accessible healthcare solutions, through persistent innovation and passion for life.

Quote from the analyst of

"SonoScape Co. Ltd. has exhibited exceptional entrepreneurial capabilities ... The company's priority in maintaining high levels of quality in its product lines is well supported by the negligible after-sales costs associated with its ultrasound systems. Also with the launch of SSI-1000, the hand carried ultrasound with multiple clinical applications; SonoScape has made significant strides towards establishing itself as a global medical equipment manufacturer."

Mr. Krishanu Bhattacharjee

Company Milestone

- 2002: Company Founded in Shenzhen, China
- 2003: Released SSI-1000: the 1st 15" Portable Color Doppler system in China
- 2004: Released SSI-2000: the 1st PC platform Color Doppler system in China
- 2005: Received the "High Technology Company" award from the government
- 2007: Received "CHINA TOP BRAND" in the Medical Equipment Industry
- 2007: Released the 1st Real time 4D ultrasound system in China
- 2008: Received "European Entrepreneurial Company 2008" from FROST & SULLIVAN
- 2008: Received "Flagship Company" in the Medical Equipment Industry in China
- 2009: Received "Product Quality Leadership Award 2009" from FROST & SULLIVAN in London, UK
- 2011: Received the Reddot Product Design Award for S20 in Essen, Germany



SonoScape Co., Ltd.

Yizhe Building, Yuquan Road, Shenzhen, 518051, China
Tel: +86-755-26722890 Fax: +86-755-26722850 E-mail: market@sonoscape.net

www.sonoscape.com

S11

A Value Choice beyond
Your Expectation

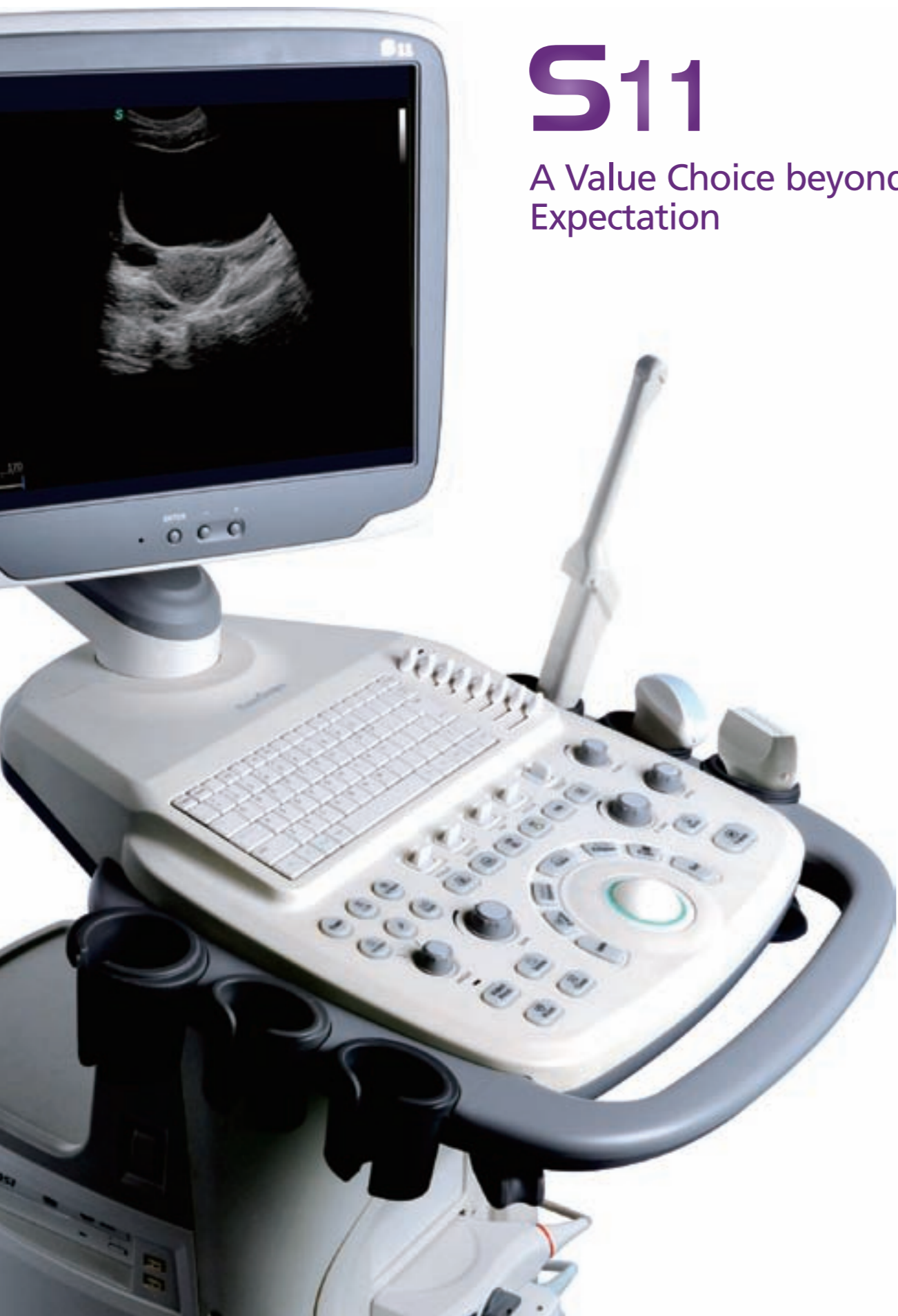

S11

A Value Choice beyond Your Expectation

More Value and Better Diagnosis

S11 is integrated with the SonoScape new software platform, it is specially optimized for smooth workflow and convenient operation. The system will speed up doctor's exam process and make file management much easier for users.

Choose S11, you can have all these new advantages, but with no increased cost.

New Platform

The new platform is specially optimized for ultrasound users: the convenient patient file management will speed up your operation, the totally user-definable pre-sets and functions will allow you to work in your own style, and the panel and keyboard layout are designed according to exam workflow, plus the system support different diagnostic purposes and image adjustments, the powerful new platform will significantly improve your ultrasound-scan experience.

Slim Unit, Capable of Various Functions

Various Diagnostic Applications

- General Practice: Abdominal, OB, GYN, Vascular, Urology, Small Parts
- Support Linear, Convex, Micro-convex, Transrectal, Trans-vaginal transducers

Advanced Color Doppler System

- Color Flow Mode
- Pulsed Wave
- Continuous Wave (optional)
- Anatomic M mode (optional)
- Color M Mode (optional)
- Power Doppler
- Spatial Compound Imaging
- Panoramic Imaging (optional)
- Real-time 4D Imaging (optional)



New Software Platform, New Workflow Experience

Smart Workflow

S11 is integrated with a whole new file management platform; it offers complete data storage/transmission solutions and data management functions, the smart workflow will help you work smart. Also, S11 allows doctors to fully customize work settings according to their preferences, and further work in their own style.

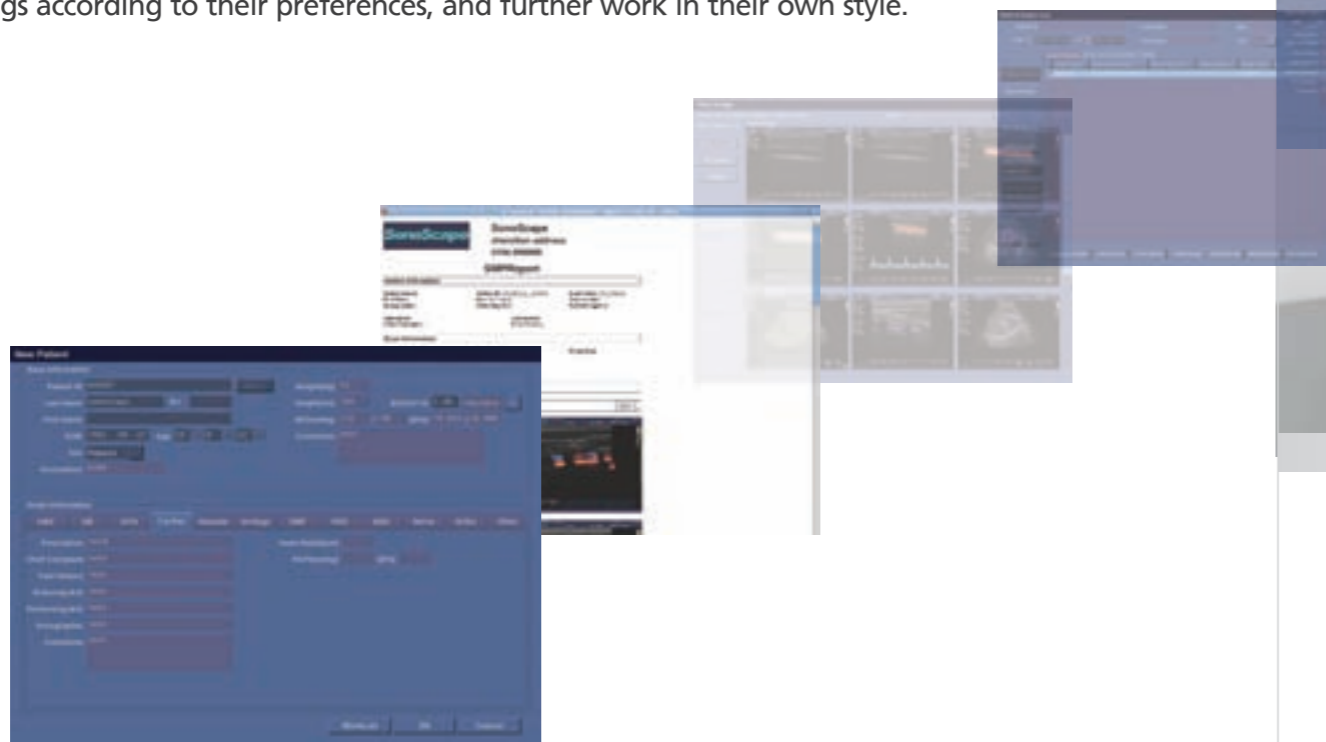

- Smart patient file management: Easy to retrieve patient image and data at any time;
- Complete DICOM 3.0 system: Save, Storage Commitment, MPPS, Print, Worklist, advanced file transmission/management;
- Full data solutions: 160G Hard drive, USB ports, VGA, S-video, DVD RW, LAN port, thermal printer support;
- Flexible user-defined function, function keys, icons, measurement, report, comment, layout...
- Support external USB laser/jet printer





Superior Imaging Quality



Hepatic Artery

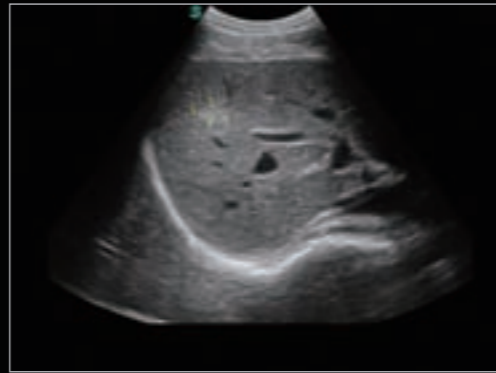

Hepatic Angioma

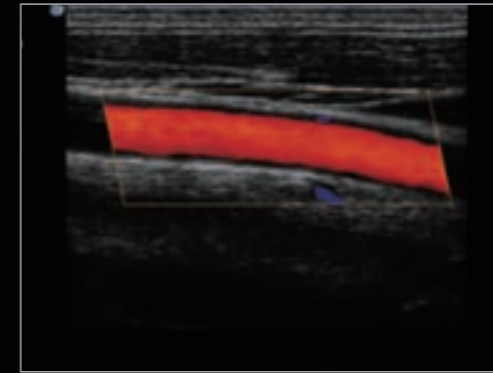

Common Carotid Artery

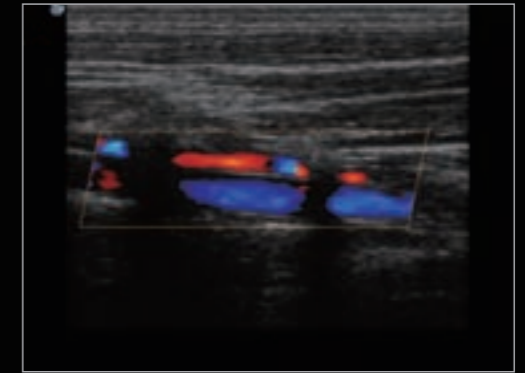

Vertebral Artery

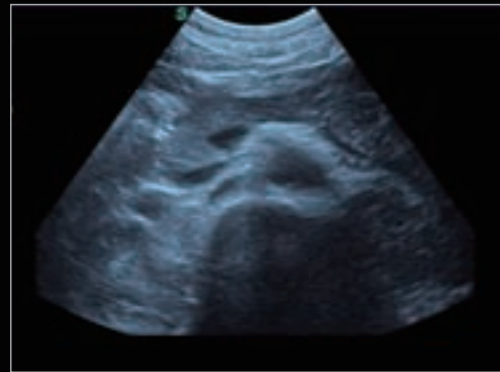

Pancreas

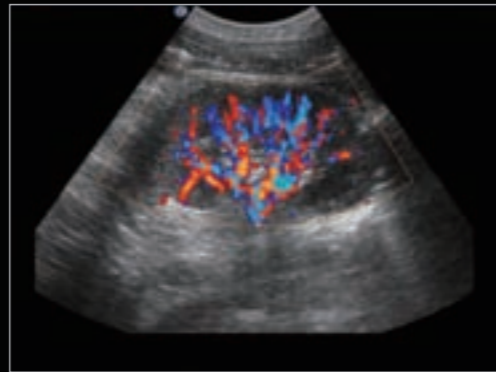

Renal Blood Flow



Ovarian Cyst

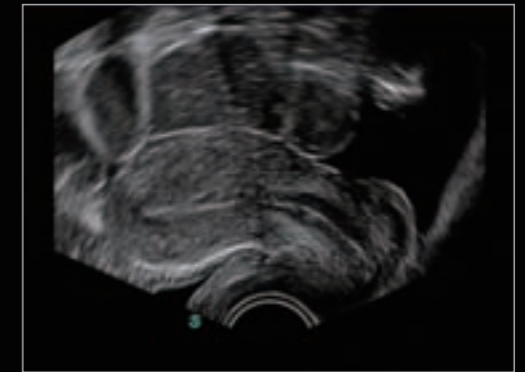

Uterus Endovaginal

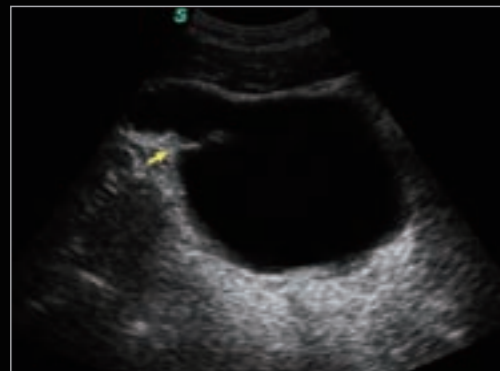

Diverticulitis of Bladder

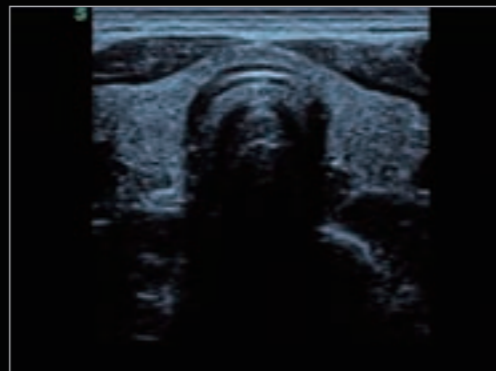

Thyroid



Fetal Heart

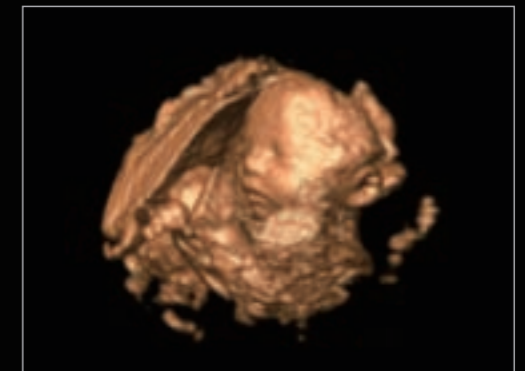

4D